

MONMOUTH

COMPREHENSIVE SCHOOL
YSGOL GYFUN TREFYNWY

2025

Key Stage 4

Options Booklet

Name: _____

Form: _____

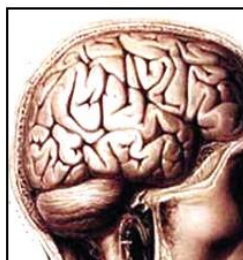
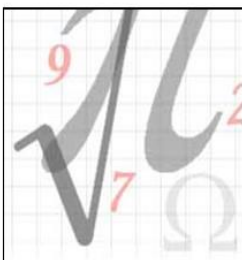
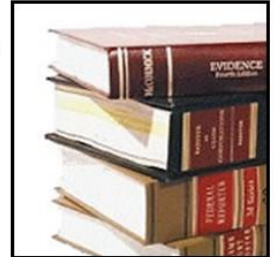

CONTENTS

Section 1	The Learning Core	9
1.1	English Double Award	11
1.2	English Single Award.....	12
1.3	Mathematics and Numeracy (Double Award)	14
1.4	Science - Double Science (9 lessons)	15
1.5	Science - Triple Science (12 lessons)	16
1.6	Skills Challenge Certificate.....	17
1.7	TGAU Cymraeg Craidd/ GCSE Core Cymraeg	18
1.8	Physical Education	19
Section 2	Social Sciences	20
2.1	Psychology	21
2.2	Health and Social Care & Childcare	22
Section 3	Languages	23
3.1	French	24
3.2	German	25
3.3	Spanish	26
Section 4	Level 1 / Level 2 Vocational Awards	27
4.1	WJEC Level 1 / Level 2 Award in Sport & Coaching Principles	28
4.2	BTEC Level 1 / Level 2 First Award in Engineering	29
4.5	BTEC Level 1 / Level 2 First Award in Public Services.....	30
Section 5	Technical / Applied Courses	31
5.1	Computer Science	32
5.2	Digital Technology	33
5.3	Design & Technology: Fashion and Textiles	34
5.4	Design & Technology: Product Design	35
5.5	GCSE Physical Education	36
5.6	GCSE Food & Nutrition	37
5.6	WJEC GCSE in Built Environment	38
Section 6	Creative/Expressive Arts	39
6.1	Art and Design.....	40
6.1	Drama.....	41
6.2	Music	42
Section 7	Humanities	44
7.1	Business.....	45
7.2	Geography.....	46
7.3	History	47
7.4	Religious Studies.....	48

How will my curriculum be different in Year 10?

In Years 7-9, every student follows much the same course, designed to introduce them to all the main areas of the curriculum and provide a solid foundation for further studies.

In Years 10 and 11, everyone must continue with the core subjects of English Language and Literature, Mathematics and Numeracy, Double Science, Welsh and PE. Most students will also follow the Skills Challenge Certificate. Students have the opportunity to choose four further subjects that they wish to follow at Key Stage Four.

What qualifications can be achieved?

GCSE	Level 1 / 2 Awards	Entry and Introductory Level	Welsh Baccalaureate National Skills Challenge Certificate
<p>Many of the two-year courses in Years 10 and 11 lead to the General Certificate of Secondary Education (GCSE). This is graded from A* to G for each subject.</p> <p>Last year, over 80% of Year 11 students achieved at least a C grade in English, Maths and Science. This percentage is well above the National average and we aim for continuous improvement. The minimum level for going on to A-level, Advanced Vocational Courses or direct entry to many careers, is six of these 'higher grades'.</p> <p>Achievement at lower grades than this can represent a considerable achievement for some students and equip them to study vocational courses at Colleges of Further Education, or entry into employment. Students wishing to join MCS Sixth Form are required to have achieved six GCSEs grades A*-C to include either Mathematics or English Language.</p>	<p>These are genuinely vocational courses; several have been running successfully for many years. They are highly valued by employers and institutes of higher and further education.</p> <p>The Level 2 Award is equivalent to 1 GCSE at grades A*-C.</p> <p>The Level 1 Award is equivalent to 1 GCSE at grades D-G, the Level 1 Certificate 2 GCSEs at grades D-G, and the Level 1 Diploma 4 GCSEs at grades D-G.</p> <p>There is an element of external assessment (17% or 25%); the remaining assessment is based on assignments that simulate real employment and investigate actual places of work. They are a chance for all students to learn and demonstrate skills in a different way from GCSE.</p>	<p>For students who find GCSE too academic, or Level 2 Awards too demanding, we have an outstanding record of success in Entry Level courses. Students who achieve these will be well equipped to go on to Further Education, training or employment. SNRB course choices will be discussed separately with Mr Hobbs.</p>	<p>To fulfil the requirements of the Welsh Baccalaureate, students will be graded in three challenges as part of the Skills Challenge Certificate component of the qualification. These three challenges are:</p> <ul style="list-style-type: none"> • Individual Project: This is an independent, research-based assignment on an individually selected subject. Learners demonstrate the knowledge and skills to produce a written investigation or an artefact/product supported by written research. • Enterprise and Employability Challenge: To develop enterprising skills and attributes and enhance employability. • Community Challenge: For learners to identify, develop and participate in opportunities that will benefit their community. <p>The Skills Challenge Certificate is graded A*-G and has the equivalence of one GCSE.</p> <p>All students will also need to have the following to achieve the qualification:</p> <ul style="list-style-type: none"> • GCSEs: GCSE English Language and GCSE Mathematics – Numeracy. • Supporting qualifications: For example, other GCSEs and/or vocational qualifications

How is the curriculum organised?

At Monmouth Comprehensive School, we believe in offering a wide range of options. Details of all the subjects are given further on in this booklet. Students have some choice of **how** they study as well as **what** they study. Some subjects are more “applied” or more practical than others, and are assessed in a different way from more traditional exams.

The curriculum is organised into a timetable of 60 lessons, of 50 minutes each, in a fortnight.

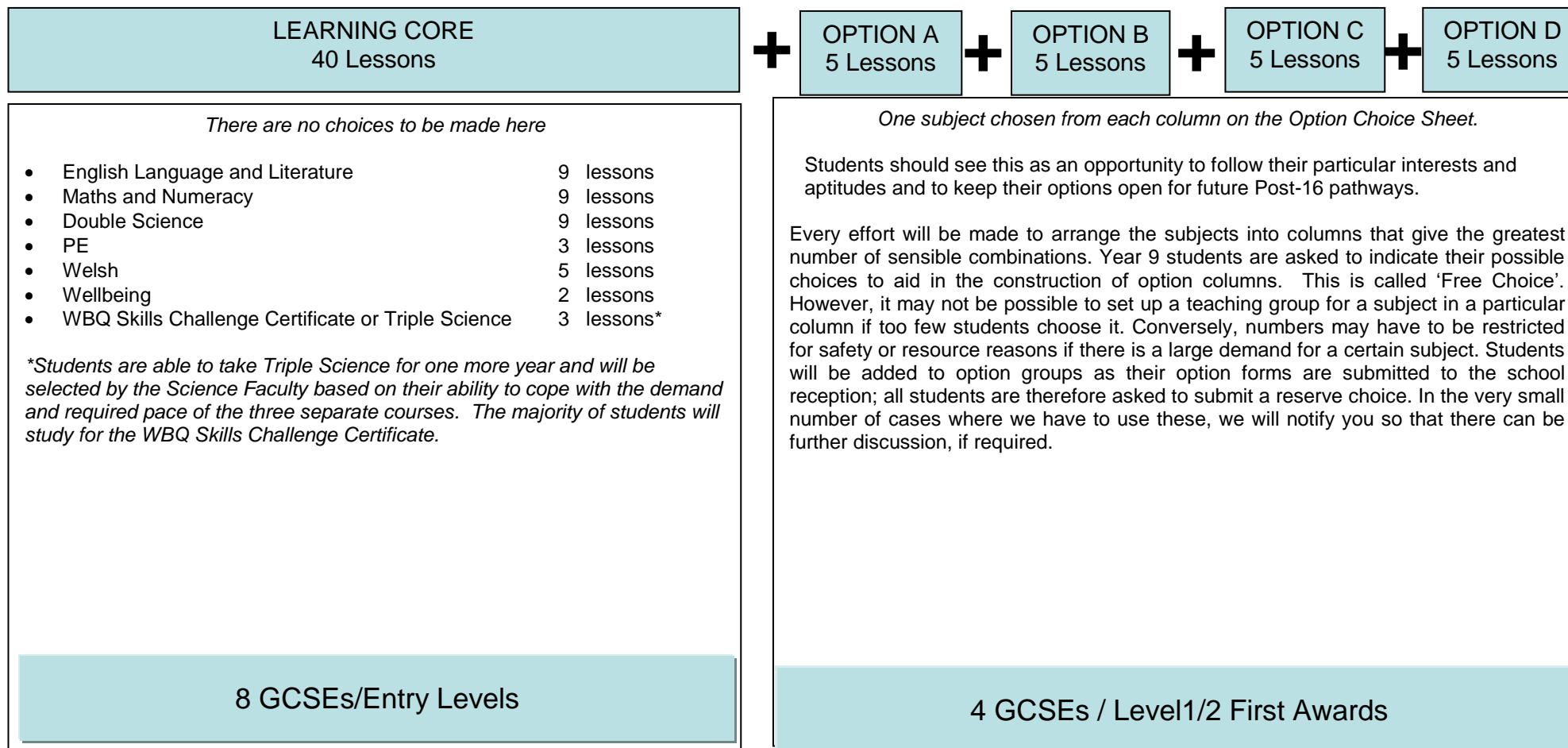

So what choices must I make?

You Must Choose:

ONE subject in EACH of columns A - D



The Welsh Baccalaureate National Skills Challenge Certificate

The Welsh Baccalaureate is a rigorous qualification that allows students to develop and apply the skills they need for college, university, employment and life. Grading has been introduced to strengthen the qualification and properly reward students who achieve high standards. Students will follow the National Welsh Baccalaureate (Level 2) in Key Stage 4.

What will students need to do?

Students will need to complete the following challenges as part of the Skills Challenge Certificate (graded A*-C at Level 2):

- **Individual Project:** This is an independent, research-based assignment on an individually selected subject. Students demonstrate the knowledge and skills to produce a written investigation or an artefact/product supported by individual research.
- **Enterprise and Employability Challenge:** To develop enterprising skills and attributes and enhance employability.
- **Community Challenge:** For students to identify, develop and participate in opportunities that will benefit the community.

All students will also need to have:

- **GCSEs:** GCSE English Language and GCSE Mathematics – Numeracy.
- **Supporting qualifications:** For example, three other GCSEs and/or vocational qualifications

The Welsh Baccalaureate will have a clear focus on the following skills.

- Literacy
- Numeracy
- Digital Literacy
- Critical Thinking and Problem Solving
- Planning and Organisation
- Creativity and Innovation
- Personal Effectiveness

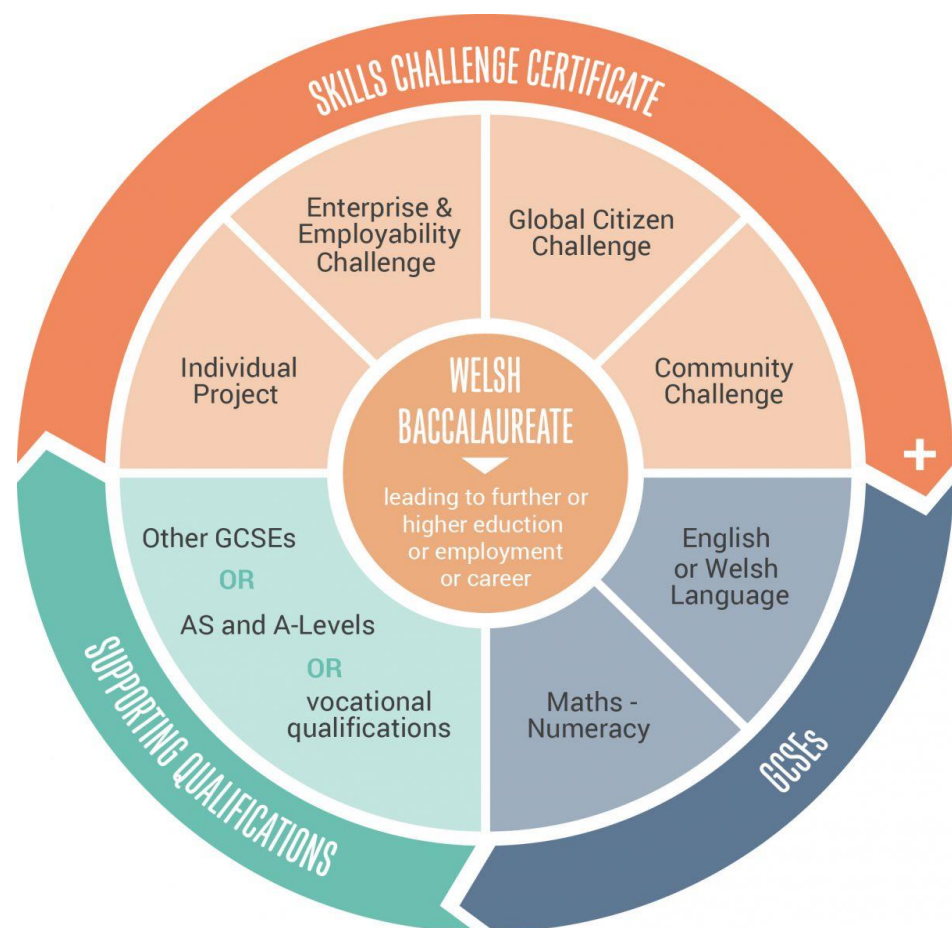

The Duke of Edinburgh Award

There is more to the next two years than just working towards your formal qualifications. You also have the opportunity to develop your wider Essential Skills of Improving Own Learning and Performance, Problem Solving & Working with Others through the DofE (Duke of Edinburgh Award Scheme). These genuine life skills will help you both inside and outside the school; they are also highly valued by universities & employers. The DofE is a balanced programme of activities which develops the mind body and soul in a non-competitive environment of social interaction and team working. DofE is also great fun!

There are 4 elements in the programme:

1 Physical:

Improving in an area of sport, dance or fitness activities by regular participation (minimum of 1 hour per week) over 3 months.

2 Skill:

Developing practical & social skills & personal interests by regular participation (minimum 1 hour per week) over 3 months.

3 Volunteering:

Undertaking service to individuals or the community by regular participation (minimum 1 hour per week) over 3 months

You must follow two of these 3 elements for 3 months and one for 6 months. All activities must be done in your own

time. For many this means getting a certificate for activities which you already do; it does not mean taking on a lot of extra work. It does, however, require commitment.

4 Expedition

You must have completed 2 elements of the award and have them signed off in your logbook before expedition training starts after Easter. This will involve a series of training sessions after school, a local one day weekend practice expedition & the 2 day (one night) assessed expedition in the Black Mountains.



For further information visit <http://www.dofe.org> .

Key things to consider

The “Personalised Curriculum”

This is an opportunity for students to develop particular interests and aptitudes. Students tend to work with greatest commitment in subjects they enjoy and succeed in.

“Keeping Your Options Open”

If you are unsure which direction to take at this stage, try to include a variety of different types of subject. Experience has shown that many young people change their minds between the ages of 14 and 16. Whilst expertise and enthusiasm in one area is valuable, versatility and adaptability will be important in a fast-changing world. Students may find a subject hard or unappealing at 14, but grow to see its value as they later develop their ability and interest in it.

Vocational Courses

Level 1 & 2 Vocational Awards/Certificates/Diplomas

Vocational qualifications will have the equivalence of 1 GCSE in most cases. A Diploma has the equivalence of 4 GCSEs. Please see course guides for specific information.

On vocational learning programmes students are assessed in a simulated working environment on a range of courses. Students may be supported through their programme by a school based Vocational Mentor. The various courses allow students to experience and develop a broad range of skills with students progressing termly through the areas of learning in their chosen route. An enthusiastic attitude to learning, good attendance and positive interactions with others are the requirements to be accepted onto, and remain following, these programmes. Your Head of Year will discuss your application for these courses with you (see pages 28-33).

IMPORTANT DATES**Wellbeing Lessons – November 2024**

All students are engaged in a series of presentations and activities which help them to think about their future options.

This included referring to the Careers Wales Website (www.careerswales.com/year9) which has descriptions of subjects and courses available.

Thursday 21st November 2024

Tutor Contact

Thursday 28th November 2024

Options Booklet and Free Choice Form issued.

Friday 13th December 2024

Free Choice Form returned.

Week commencing 20th January 2025

Option Form issued and Options presentation available at school and online.

Thursday 23rd January 2025

Year 9 Parents' Evening – during these meetings options will be explored with parents/carers.

Friday 14th February 2025

Closing Date for handing in options forms to tutors.

PLEASE DO NOT HESITATE TO CONTACT THE SCHOOL IF YOU NEED ADVICE OR CLARIFICATION.

IMPORTANT NOTE

Every effort will be made to arrange the subjects into columns that give the greatest number of sensible combinations. Year 9 students are asked to indicate their possible choices to aid in the construction of these columns during 'Free Choice'. **However, it may not be possible to set up a teaching group for a subject in a particular column if too few students choose it. Conversely, numbers may have to be restricted for safety or resource reasons if there is a large demand for a certain subject. Students will be added to option groups as option forms are submitted to the school reception; all students are therefore asked to submit a reserve choice.** In the very small number of cases where we have to use these, we will notify you so that there can be further discussion, if required.

REMEMBER

- **DO** talk to parents, subject teachers, careers staff - they are all there to help.
- **DO** read the subject details in this booklet carefully, and ask if you need to know more.
- **DO** choose subjects that you like or feel you are good at - you are most likely to work enthusiastically at these and succeed with them.
- **DO** remember that we also need to work hard at some things we do not feel particularly suited to if they are essential for our future development.
- **DO** be realistic about how many qualifications you should aim for.
- **DO** consider Vocational Courses, including Level 1 / Level 2 First Awards. What style of learning and assessment suits you?
- **DON'T** choose a subject because you like a particular teacher. You may well have a different one next year.
- **DON'T** choose a subject because your friends are choosing it. You are deciding about your future and they probably wouldn't be in the same group as you anyway.
- **DON'T** think of any subject as being "only for boys" or "only for girls". Such ideas are totally false and unhelpful.

Section 1

The Learning Core

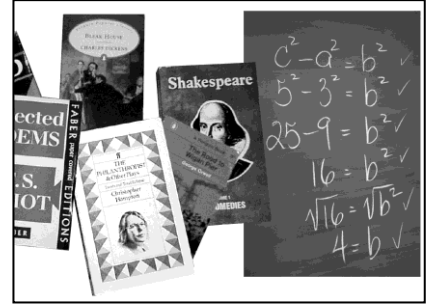

ENGLISH

The English faculty offers two separate GCSE pathways at key stage 4. The majority of students will study **double award GCSE English Language and Literature**, which incorporates both the broad development of language skills, addressing writing, reading, and speaking and listening; and the study of literature and our literary heritage. Students who follow the double award option will be taught in mixed ability classes.

We also offer **single award GCSE English Language and Literature**, which is a streamlined version of the above qualification. However, this pathway will also give learners the ability to study English as a foundation subject, giving every child the best chance of leaving school with an English qualification.

There are opportunities in English beyond GCSE. **English Language and English Literature are available at A Level**, and access to both of these subjects can be secured with a B grade in GCSE English Language *and* a B grade in GCSE English Literature.

Course Name

1.1 English Double Award

Why would I want to study this course?

You want to study **double award GCSE English Language and Literature** because good and effective English is central to so many aspects of our daily lives. To function we need to be able to read, write, speak and listen and the more skilled we are, the more successful we are going to be, whether it is in school, college, work or even in our home and social lives. That is why so many employers require a GCSE grade of at least a C in English.

Anybody who enjoys stories will enjoy this course, being concerned as it is with plays, novels and poetry from so many of the great writers of English literature. Literature is at its best a reflection of life and can stimulate enthusiastic debate which focuses upon your skills of analysis, argument and persuasion. By reading the writing of gifted authors you are giving your own written and spoken language a welcome injection of sophisticated vocabulary and grammatical structures which will impact upon your performance in all academic subjects.

What qualification does the course lead to?

The equivalent of two GCSEs.

What will I study?

You will study how English is used in the everyday world and how to use that knowledge to improve and maximise the effectiveness of your communication skills. You will learn how effective language users possess a perceptive understanding of their audience and the purpose of their communication and how they can use that awareness to make effective language choices. You will focus particularly upon non-fiction texts, reading and understanding the techniques that have been used so that you are able to deploy them in your own writing with high levels of technical accuracy. You will also learn how to become an even more effective speaker and listener, how to interact with and respond to other speakers, creating and sustaining a variety of speaking roles.

You will also study a variety of literary texts from all genres and from right across the historical and geographical spectrum. You will study Shakespeare, whose plays have had such a dramatic impact upon the development not only of our literary tradition, but also our language itself; you will also read novels of our own age which speak of the lives that we live here and now, in addition to those from writers outside of Great Britain, extending our own cultural understanding of other peoples. You will learn how to analyse poetry that you have never read before, honing your skill as a reader, decoding unfamiliar texts, identifying both literal and subtextual meanings.

How will I learn?

You will mainly learn by doing; the best way to improve your reading, writing, speaking and listening is to read, write, speak and listen in a supportive environment. Your teacher will, at all times, give you a very clear sense of your learning objectives and provide clear objective feedback which will allow you to learn from the experience. You will be given the tools to reflect upon your own performance and thereby set your own targets.

You will also learn how to become a successful reader, and the best way to do this is to read in a variety of contexts; as a class, in small groups, in pairs but also on your own. Your teacher will teach you how to read more effectively; teach you what to do when you are confused by something and what questions to ask of yourself to exploit your reading to the full. You will learn by talking about what you have read; discussion with your teacher and your fellow students will allow you to develop your appreciation of the texts that you are studying, and you will learn by writing, which will force you to focus upon what you have read in forensic detail.

How will I be assessed?

You will be assessed by both external examination, and non-examination assessment.

Course Name

1.2 English Single Award

Why would I want to study this course?

You want to study **single award GCSE English Language and Literature** because good and effective English is central to so many aspects of our daily lives. To function we need to be able to read, write, speak and listen and the more skilled we are, the more successful we are going to be, whether it is in school, college, work or even in our home and social lives.

Anybody who enjoys stories will enjoy this course. Literature is a reflection of life and can stimulate enthusiastic debate which focuses upon your skills of analysis, argument and persuasion. By reading the writing of gifted authors you are giving your own written and spoken language a welcome injection of sophisticated vocabulary and grammatical structures which will impact upon your performance in all academic subjects. Following this pathway will also allow you to study **English** as a **foundation subject**, giving you every chance of leaving school with an important English qualification.

What qualification does the course lead to?

The equivalent of one GCSE.

What will I study?

You will study how English is used in the everyday world and how to use that knowledge to improve and maximise the effectiveness of your communication skills. You will learn how effective language users possess a perceptive understanding of their audience and the purpose of their communication and how they can use that awareness to make effective language choices. You will focus particularly upon non-fiction texts, reading and understanding the techniques that have been used so that you are able to deploy them in your own writing with high levels of technical accuracy. You will also learn how to become an even more effective speaker and listener, how to interact with and respond to other speakers, creating and sustaining a variety of speaking roles.

You will also study a variety of literary texts from all genres and from right across the historical and geographical spectrum. You will study Shakespeare, whose plays have had such a dramatic impact upon the development not only of our literary tradition, but also our language itself; you will also read novels of our own age which speak of the lives that we live here and now, in addition to those from writers outside of Great Britain, extending our own cultural understanding of other peoples. You will learn how to analyse poetry that you have never read before, honing your skill as a reader, decoding unfamiliar texts, identifying both literal and sub-textual meanings.

How will I learn?

You will mainly learn by doing; the best way to improve your reading, writing, speaking and listening is to read, write, speak and listen in a supportive environment. Your teacher will, at all times, give you a very clear sense of your learning objectives and provide clear objective feedback which will allow you to learn from the experience. You will be given the tools to reflect upon your own performance and thereby set your own targets.

You will also learn how to become a successful reader, and the best way to do this is to read in a variety of contexts; as a class, in small groups, in pairs but also on your own. Your teacher will teach you how to read more effectively; teach you what to do when you are confused by something and what questions to ask of yourself to exploit your reading to the full. You will learn by talking about what you have read; discussion with your teacher and your fellow students will allow you to develop your appreciation of the texts that you are studying, and you will learn by writing, which will force you to focus upon what you have read in forensic detail.

How will I be assessed?

You will be assessed by both external examination, and non-examination assessment.

MATHEMATICS AND NUMERACY (DOUBLE AWARD)

Mathematics is a vital, core subject for all students up until the end of Key Stage 4. Not only is it viewed as a necessary subject by most employers, studying mathematics has many tangible benefits.

Mathematics promotes logical reasoning, clear presentation and argument. Whilst studying the content learners will develop their confidence in, and gain a positive attitude towards, Mathematics; recognising the importance and relevance to their everyday lives and to society.

The program of study will enable learners to appreciate the coherence, creativity, elegance and power of mathematics. It will prepare learners to make informed decisions about further learning opportunities and career choices and will have an emphasis on those aspects of mathematics required for progression into mathematically-related disciplines or employment routes. Problems are set both in real-world contexts and within mathematics itself and will encourage learners to employ and evaluate different mathematical techniques.

Pupils are taught in sets according to the tier of entry they will sit in their GCSE (Higher or Foundation) and work is set at a pace and a level appropriate to their developing abilities. A variety of pathways are used to enable students to work to their full capacity while increasing in mathematical confidence and skills. In matching an appropriate pathway to a student, our aim is simply to provide the right qualifications for each student that takes into account his/her aptitude, interest and future ambition in Mathematics.

Course Name	1.3 Mathematics and Numeracy (Double Award)
--------------------	--

Why would I want to study this course?

Mathematics and Numeracy are an important part of everyday life and students need the skills and confidence to apply, combine and adapt their mathematical skills to new situations in their life and work. By studying this course you will have the opportunity to gain a Double Award GCSE in Mathematics and Numeracy. Many careers require a formal qualification in Mathematics especially Engineering, Construction, Banking, Economics and Teaching. The course will encourage you to demonstrate and improve your problem-solving skills and extend your technical understanding of Mathematics as well as applying Mathematics to the real world and other subjects.

What qualification does the course lead to?

GCSE Mathematics and Numeracy (Double Award)

Graded on a 9-point scale as follows:
A*A*, AA, BB, CC, DD, EE, FF, GG, U.

What will I study?

Unit 1: Financial Mathematics and Other Applications of Numeracy (30%) – Calculator allowed

The purpose of this unit is to develop learners' understanding of concepts relating to finance and to develop their financial literacy

Unit 2: Non-calculator (30%)

The purpose of this unit is to explore mathematical topics and concepts that don't require the use of a calculator (e.g. probability)

Unit 3: Calculator (40%)

The purpose of this unit is to explore topics and concepts that are more appropriately assessed with a calculator (e.g. trigonometry).

This course will allow you to develop your knowledge, skills and understanding of mathematical and statistical methods, techniques and concepts by:

- selecting and applying appropriate mathematics and statistics in situations and contexts in the real world
- using mathematics to represent, analyse and interpret information
- acquiring and using strategies for problem solving
- interpreting mathematical results and justifying conclusions that are relevant to the problem

How will I learn?

Students continue to study Mathematics and Numeracy following on from their Year 9 work at an appropriate level. Knowledge and understanding of the subject will develop as you experience and participate in a range of activities such as:

- Practising and consolidating skills in class and at home
- Working independently and in small groups to share ideas and compare strategies when solving problems
- Investigating problems and creating opportunities to discover new areas of Mathematics

How will I be assessed?

This is a unitised qualification.

There are two tiers of entry for this qualification:

Higher Tier: A* – D Foundation Tier: C – G

Learners may be entered at different tiers across units.

GCSE Mathematics and Numeracy (Double Award) is assessed through three examinations. Unit 1 and Unit 2 will be sat at the end of Year 10 and Unit 3 will be completed in Year 11.

Course Name	1.4 Science - Double Science (9 lessons)
Why would I want to study this course?	
<p>Students will complete a Double GCSE Science qualification during their Key Stage Four studies which makes up 10 hours per fortnight of their curriculum time.</p> <p>In this pathway students will follow the WJEC GCSE Science (Double Award) Qualification.</p> <p>This course allows for students to progress to Advanced Level courses in science (if they wish to) as well as providing students with a thorough and balanced education across all three science fields of Biology, Chemistry & Physics.</p>	
What qualification does the course lead to?	
<p>GCSE Science (Double Award) Graded on a 17-point scale as follows: A*A* , A*A , AA , AB , BB , BC , CC , CD , DD , DE , EE , EF , FF , FG , GG , GU , U.</p>	
What will I study?	
<p>GCSE Science</p> <p>This covers the traditional technical and engaging content that is required at GCSE across the three subject areas of Biology, Chemistry & Physics, and provides the foundations for understanding the material world. Scientific understanding is changing our lives and is vital to the world's future prosperity. Learners will be taught essential aspects of the knowledge, methods, processes and uses of science. They will be helped to appreciate how the complex and diverse phenomena of the natural world can be described in terms of a small number of key ideas relating to the sciences.</p>	
How will I learn?	
<p>Science engages students in a wide range of activities and learning styles, for example: through practical work developing laboratory skill; through small group and class discussions; by modelling and understanding key scientific concepts; discussing and making scientific and/or ethical judgements; data handling and analysis through graphs; practising examination style questions.</p> <p>Those following the GCSE Science course will have three science teachers, one each for Biology, Chemistry & Physics. This models the examination structure that students will meet.</p>	
How will I be assessed?	
<p>GCSE Science is assessed through six theory examinations, each worth 15%, and one practical assessment, worth 10%. The first three theory examinations would be taken at the end of Yr10. The final three examinations occur at the end of Yr11.</p>	

Course Name

1.5 Science - Triple Science (12 lessons)

Why would I want to study this course?

We acknowledge that many of our students have a high ability in and great enthusiasm for science. To reflect this, we also offer another route: Triple Science. Students will still have 10 hours per fortnight teaching time, but will study for three separate qualifications: **GCSE Biology**; **GCSE Chemistry** & **GCSE Physics**.

The contents of these GCSEs are not any more difficult than the other GCSEs on offer; however, they are completed in the same time as usually allocated to two GCSEs. As such it has a higher workload and greater pace. **This course is not an option.** Students will be invited to study Triple Science based on their academic performance in Year 9 and their passion for the subject. The minimum requirements for accessing Triple Science will be a B grade in the end of Year 9 exam.

This course provides good preparation for those wishing to study science at Advanced level.

Students completing Triple Science are able to:

- pursue one of the many careers involving advanced or technical science, such as teacher, architect, engineer, dentist, vet, doctor, nurse, electrician, midwife, physiotherapist;
- go on to study science at Advanced level, and be well prepared for such courses;
- possess a wider knowledge of the subject areas

What qualification does the course lead to?

GCSE Biology and **GCSE Chemistry** and **GCSE Physics**

What will I study?

GCSE Biology explores how living things function, adapt and relate to their natural environment. It covers the topics of Cells, Organ Systems & Ecosystems in Yr10 and Variation, Homeostasis & Micro-organisms in Yr11.

GCSE Chemistry explores the composition of substances, their properties and reactions. It covers the topics of Chemical Substances, Reactions & Essential Resources in Yr10 and Chemical Bonding, Applications of Chemistry & Organic Chemistry in Yr11.

GCSE Physics explores the mechanics of our Universe, looking at matter, energy and movement. It covers the topics of Electricity, Energy & Waves in Yr10 and Forces, Space & Radioactivity in Yr11.

How will I learn?

It is important to remember that the workload and pace of delivery will be greater in Triple Science.

Science engages students in a wide range of activities and learning styles, for example: through practical work developing laboratory skill; through small group and class discussions; by modelling and understanding key scientific concepts; discussing and making scientific and/or ethical judgements; data handling and analysis through graphs; practising examination style questions.

- Students in Triple Science will have three science teachers, one for each of Biology, Chemistry and Physics.

How will I be assessed?

The structure of your assessment for *each* GCSE (Biology, Chemistry & Physics) is as follows:

There are two theory examinations, each worth 45% and a practical assessment worth 10%.

The first theory examination would be taken at the end of Yr10 & the second at the end of Yr11.

Course Name	1.6 Skills Challenge Certificate
-------------	---

Why would I want to study this course?

The Skills Challenge Certificate (SCC) which is a skills-based approach to learning with a clear focus on the development and application of essential and employability skills through learning challenges. These lessons provide you with the opportunity to explore, debate, and develop your understanding of the world in which you live via learning opportunities that are authentic and relevant. The different themes and challenges form part of the SCC which is an integral component of the National Welsh Baccalaureate which is an important component of every student's learning programme.

What qualification does the course lead to?

Students receive three Skills Challenge Certificate (SCC) lessons per fortnight.

The Skills Challenge Certificate is a rigorous qualification that allows students to develop and apply the skills they need for college, university, employment and life. The grading system is in line with all GCSE/Level 2 (graded A*-C at Level 2) course and has strengthened the qualification to properly reward students who achieve high standards.

What will I study?

Students will need to complete the following challenges through the Skills Challenge Certificate (SCC):

- **Individual Project:** This is an independent, research-based assignment on an individually selected subject. Students demonstrate the knowledge and skills to produce a written investigation or an artefact/product supported by written research.
- **Enterprise and Employability Challenge:** To develop enterprising skills and attributes and enhance employability.
- **Community Challenge:** For students to identify, develop and participate in opportunities that will benefit the community.

These challenges will be completed as part of the Skills Challenge Certificate component of the qualification (graded A*-C at Level 2):

The course has a clear focus on the following skills:

- Literacy
- Numeracy
- Digital Literacy
- Critical Thinking and Problem Solving
- Planning and Organisation
- Creativity and Innovation
- Personal Effectiveness

How will I learn?

You will have three lessons a fortnight and will be taught using a variety of methods and resources, both in and out of the classroom. The method of learning has been designed to encourage you to take responsibility in your own learning and at times work independently to meet challenges and deadlines.

There will be opportunities to develop and apply skills in the local community, both independently and via working with others.

How will I be assessed?

You will be assessed through the three challenges of the Skills Challenge Certificate as part of the Welsh Baccalaureate Qualification. Particular focus will be made on how specific skills are developed and applied in a range of contexts and situations. Each challenge will be individually graded and all evidence will come from the work completed as part of the Welsh Baccalaureate.

Course Name	1.7 TGAU Cymraeg Craidd/ GCSE Core Cymraeg
--------------------	---

Why would I want to study this course?

Welsh GCSE is a very important qualification as it is directly relevant to many careers such as Journalism, Teaching, Translating, Local Government and working for the tourism industry or the media. In Wales, all pupils study Welsh up to the age of 16, as they would study Maths, English and Science, therefore a young person would be at a disadvantage if applying for a job in Wales without a GCSE in Welsh.

Whilst studying for GCSE Welsh, pupils have the opportunity to attend visits to Cardiff or to North Wales and may also have the chance to accompany Year 7 and 8 pupils on a trip to Llangrannog in West Wales.

What qualification does the course lead to?

All students will work towards the same Full GCSE in Core Cymraeg. This is the same as all other schools across Wales and so students will leave school with the same qualification in Welsh.

What will I study?

You will prepare for 4 different examinations, each with different content and assessment requirements. Whilst studying for Welsh GCSE, you will have the opportunity to learn both the Welsh language and about Wales and its culture.

You will study the 3 broad topics of 'Cynefin' (Habitat), 'Identity' and 'Culture' which will be assessed in the various examinations.

You will have the opportunity to develop your reading, writing and speaking skills and all of these skills will be examined in Year 11.

How will I learn?

- The course will enable you to develop real life language skills, taught through lively, fun and varied activities.
- You will learn how to speak Welsh naturally and to read and write Welsh confidently.
- You will also study Welsh literature- 2 short stories and 2 poems.

How will I be assessed?

Unit 1- Speaking and Listening Exam to be completed in the Autumn term of Year 11 (25%)

Unit 2- Speaking and Listening Exam to be completed in the Easter of Year 11 (25%)

Unit 3- Reading and Writing Exam (Preparing for the Future) to be completed in the Summer of Year 11 (25%)

Unit 4- Reading and Writing Exam (Literature and Creative) to be completed in the Summer of Year 11 (25%)

Everyone will complete all 4 Units in order to achieve the qualification.

Course Name

1.8 Physical Education

Why would I want to study this course?

Physical Education is a core subject at Key Stage 4. Physical Education aims to educate all students about the importance of leading an active and healthy lifestyle. Students will receive 3 hours of Physical Education a fortnight where students will have the opportunity to achieve a range of qualifications.

What qualification does the course lead to?

The following pathways are available for our learners:

- National Curriculum Physical Education.

* GCSE Physical Education and WJEC Sport and Coaching Principles are available in option blocks.

What will I study?

National Curriculum Physical Education:

- Practical activities are explored with the emphasis on lifelong participation. This pathway will not lead to a qualification but will aim to educate students about how to lead a healthy and active lifestyle.
- For students who opt for GCSE Physical Education these lessons will support their practical profile in the range of activities studied. All students will be assessed against the GCSE PE criteria and a mark awarded by their practical teacher. This is a vital part of their GCSE PE course.

How will I learn?

National Curriculum Physical Education:

Students will learn through practical participation. Students will also have the opportunity to explore theoretical concepts that will build their knowledge and understanding on how to lead an active and healthy lifestyle.

How will I be assessed?

National Curriculum Physical Education:

There is no assessment for this pathway, as core PE is statutory across Wales.

Section 2

Social Sciences

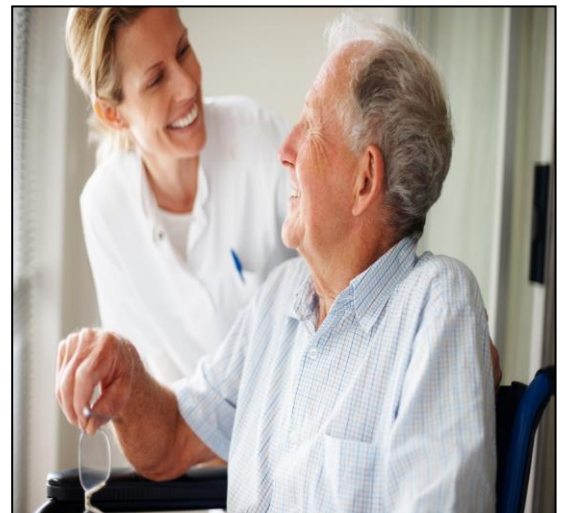

Course Name

2.1 Psychology

Why would I want to study this course?

Psychology involves the study of the human mind and behaviour. Apart from being interesting, the course will be of use to anyone pursuing a people-oriented career. Its value is recognised within a range of fields from business and education to health and sport.

Students develop an understanding of how psychologists investigate behaviour to help explain the world around us. This involves looking at research into both humans and animals. The skills developed include evaluation, an appreciation of ethical considerations, along with improved analytical and extended writing skills.

Psychology follows the principles of Science so an enthusiasm and understanding of Science is highly beneficial. Confidence in Maths and English will also be helpful as examinations include mathematical calculations as well as extended written responses.

What qualification does the course lead to?

1 GCSE in Psychology that is offered across England and Wales and will be graded 9 (A* equivalent) to 1 (G grade equivalent)

What will I study?

There are two units that you will be taught:

Unit 1

- Topic 1: Development – How did you develop?
- Topic 2: Memory – How does your memory work?
- Topic 3: Psychological problems – How would psychological problems affect you? *(Note: this topic includes in-depth review of both depression and anxiety)*
- Topic 4: The brain and neuropsychology – How does your brain affect you?
- Topic 5: Social influence – How do others affect you?

Unit 2

(Note: This unit gives the faculty a choice of options. We currently deliver Topic 6 and Topic 10, with Topic 11 being compulsory)

- Topic 6: Criminal psychology – Why do people become criminals? □
- Topic 7: The self – What makes you who you are?
- Topic 8: Perception – How do you interpret the world around you?
- Topic 9: Sleep and dreaming – Why do you need to sleep and dream?
- Topic 10: Language, thought and communication – How do you communicate with others?
- **Topic 11: Research methods – How do you carry out psychological research? *Students should be aware that this compulsory topic requires them to be confident with numeracy and the collation and interpretation of data. This includes, for example, the ability to calculate fractions, percentages, correlation co-efficient, measures of central tendency and dispersion and create graphical representations of data.***

How will I learn?

Students are involved in frequent discussion, sharing of experiences and feedback from exercises. We also engage with audio-visual material to demonstrate key research. Each topic will be assessed to guide students in the other components of the course and their revision

How will I be assessed?

Unit 1: Written examination: 1 hour and 45 minutes: 55% of the qualification
Unit 2: Written examination: 1 hour and 20 minutes: 45% of the qualification

Both exams can only be taken at the end of Year 11

Course Name

2.2 Health and Social Care & Childcare

Why would I want to study this course?

GCSE Health and Social Care and Childcare (Single Award – 1 GCSE) will equip you with knowledge, understanding and skills related to the development and care of individuals through life from conception and infancy to later adulthood.

This GCSE will support you in continuing study in related Level 3 courses and entering career choices related to Health and Social Care.

By studying Health and Social Care, and Childcare you will be able to:

- develop and apply knowledge, understanding and skills to contemporary issues in a range of health and social care, and childcare contexts;
- actively engage in the study of health and social care, and childcare to develop as effective and independent learners, and as critical and reflective thinkers with enquiring minds;
- appreciate a range of perspectives on the impacts of health and social care, and childcare services on wider society,
- consider how health and social care, and childcare practice should be ethical and support a sustainable health and care system;
- develop and apply skills relevant to health and social care, and childcare including using and interpreting data;
- develop an awareness of career pathways available within the health and social care, and childcare sector.

What qualification does the course lead to?

1 GCSE in Health and Social Care and Childcare (Single Award)

What will I study?**Unit 1: Human growth, development and well-being**

Written examination: 1 hour 30

minutes 40% of single award

qualification

You will investigate:

- Human development across the life cycle and the ways in which this may be affected
- Physical, social, emotional and intellectual health
- The importance of active participation on development and well-being - how individuals can take control of their care and health and well-being
- Early intervention and prevention to promote and support growth, development and well-being for a range of conditions and circumstances

Unit 2: Promoting and maintaining health and well-being

Non-exam assessment: approximately 25 hours

60% of single award qualification

You will investigate:

- Health and social care, and childcare provision in Wales to promote and support health and well-being
- Public health and health promotion across the life cycle
- Factors affecting health and well-being across the life cycle

How will I learn?

You will have opportunities to investigate care issues and topics of your own choice in the coursework. Lessons will be delivered in a variety of styles to suit the topic. There will be the opportunity for significant independent work and therefore students that opt for this pathway must be focussed and motivated to achieve.

How will I be assessed?**Unit 1: Human growth, development and well-being**

Written examination: 1 hour 30 minutes

40% of single award qualification

Unit 2: Promoting and maintaining health and well-being

Non-exam assessment: approximately 25 hours

60% of single award qualification

Section 3 Languages

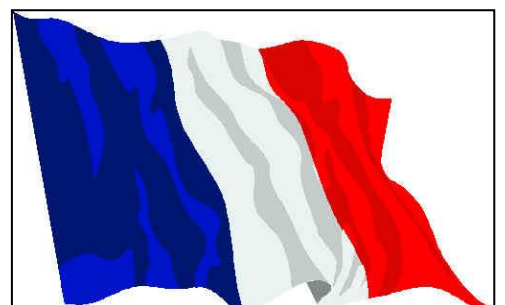

Course Name

3.1 French

Why would I want to study this course?

While any language will be useful for some jobs or for some regions, French is the only foreign language that can be useful throughout the world as well as in the United States. Why study French then, here are some of hundreds of good reasons to:

- A variety of skills used through the language learning process.
- In Business and Careers speaking more than one language is a skill which will increase your marketability whichever career you chose.
- Travelling and cultural knowledge: Speaking a new language helps you to get to know another people and culture.

What qualification does the course lead to?

The course will directly lead to a GCSE in French (A* - G). However, it enables students to carry on studying French at A Level and then at university.

What will I study?

You will learn useful language that you could use in situations relating to leisure and wellbeing, travel and study or work. **Units 1, 3 and 4** will be based on the following broad themes. Sub-themes are exemplified for each broad theme:

- **language for leisure and wellbeing**, for example: healthy mind and body, self and relationships, using technology and media
- **language for travel**, for example: travelling around the world, the cultures of where the language is spoken, sustainability
- **language for study and work**, for example: study and work opportunities, working with languages at home and abroad.

How will I learn?

The WJEC GCSE in French has been designed to enable you to use languages in meaningful ways. You will learn how to understand the language and communicate in both speaking and writing in realistic settings. You will also develop an awareness of the culture and society of the countries and communities where the language is spoken and make connections with your own language and culture. Building on new vocabulary and models, pupils will then be given practical opportunities to adapt and practise their own language through writing or speaking.

How will I be assessed?

There are 4 units for GCSE French Two are assessed in examinations in the final year of study. The other two units are completed as non-examination assessments in your classroom, also in your final year of study.

UNIT 1 – Oracy

Unit 1 is a non-examination assessment of speaking and listening and will be conducted by your teacher. Firstly, you will read aloud a short sentence to show your understanding of French pronunciation. You will then take part in a role play. After this, you will give a short one-minute presentation that you will have prepared in advance and have a short discussion with your teacher about your presentation. Finally, you will take part in a short conversation with your teacher. This unit is worth 30% of the qualification.

UNIT 2 - Reading and Writing

Unit 2 is also a non-examination assessment that you will complete in your classroom. With your classmates, you will study a short work (either a graphic novel, short story, film script or novel) in French. You will then write a written response (up to 200 words) in French about the short story/graphic novel or film script you have studied. This unit is worth 15% of the qualification.

Unit 3 – Listening

Unit 3 is a listening examination worth 20% of the qualification. You will listen a range of speakers in French and will demonstrate your understanding of what you have heard by for example, answering multiple choice questions or questions in English.

Unit 4 - Reading and Writing

Unit 4 is a written examination worth 35% of the qualification. For this assessment, you will read texts in French and answers questions on them in English. You will also be required to complete a translation into English. Finally, you will be able to demonstrate your written language skills by writing up to 120 words in French from a choice of 3 questions

Course Name	3.2 German
-------------	-------------------

Why would I want to study this course?

More people speak German as their native language than any other language in Europe. It's no wonder, since Germany's 83 million inhabitants make it the most populous European nation. But it is not only the residents of Germany who speak German. It is also an official language of Austria, Switzerland, Luxembourg, and Liechtenstein. German is the second most commonly used scientific language and the third most common language used in business after English and Japanese. It is an excellent subject to study in combination with business or science, however can be used in most combinations of subjects. Studying German may be also beneficial to many areas of employment. You may also discover it may lead to many exciting opportunities.

What qualification does the course lead to?

The course will directly lead to a GCSE in German (A*-G). It enables students to carry on studying German at A Level and at university.

What will I study?

You will learn useful language that you could use in situations relating to leisure and wellbeing, travel and study or work. **Units 1, 3 and 4** will be based on the following broad themes. Sub-themes are exemplified for each broad theme:

- **language for leisure and wellbeing**, for example: healthy mind and body, self and relationships, using technology and media
- **language for travel**, for example: travelling around the world, the cultures of where the language is spoken, sustainability
- **language for study and work**, for example: study and work opportunities, working with languages at home and abroad.

How will I learn?

German is taught in an enjoyable way in a variety of methods to sustain interest and develop different skill areas.

The WJEC GCSE in German has been designed to enable you to use languages in meaningful ways. You will learn how to understand the language and communicate in both speaking and writing in realistic settings. You will also develop an awareness of the culture and society of the countries and communities where the language is spoken and make connections with your own language and culture. Building on new vocabulary and models, pupils will then be given practical opportunities to adapt and practice their own language through writing or speaking.

There are opportunities to attend Study Days and links with German students are also encouraged.

German is fun and helps give students confidence in communicating ideas and opinions.

How will I be assessed?

There are 4 units for GCSE German. Two are assessed in examinations in the final year of study. The other two units are completed as non-examination assessments in your classroom, also in your final year of study.

UNIT 1 – Oracy

Unit 1 is a non-examination assessment of speaking and listening and will be conducted by your teacher. Firstly, you will read aloud a short sentence to show your understanding of German pronunciation. You will then take part in a role play. After this, you will give a short one-minute presentation that you will have prepared in advance and have a short discussion with your teacher about your presentation. Finally, you will take part in a short conversation with your teacher. This unit is worth 30% of the qualification.

UNIT 2 - Reading and Writing

Unit 2 is also a non-examination assessment that you will complete in your classroom. With your classmates, you will study a short work (either a graphic novel, short story, film script or novel) in German. You will then write a written response (up to 200 words) in German about the short story/graphic novel or film script you have studied. This unit is worth 15% of the qualification.

Unit 3 – Listening

Unit 3 is a listening examination worth 20% of the qualification. You will listen a range of speakers in German and will demonstrate your understanding of what you have heard by for example, answering multiple choice questions or questions in English.

Unit 4 - Reading and Writing

Unit 4 is a written examination worth 35% of the qualification. For this assessment, you will read texts in German and answers questions on them in English. You will also be required to complete a translation into German. Finally, you will be able to demonstrate your written language skills by writing up to 120 words in German from a choice of 3 questions.

Course Name

3.3 Spanish

Why would I want to study this course?

Spanish is the third most widely spoken language in the world after Mandarin and English. There are over 350 million native speakers world-wide and Spanish is the second language of the USA. Central and South America are important developing new markets for the European Union and the UK has a shortage of Spanish speakers! Spanish is an ideal language to study in conjunction with a vast array of other subjects including business, the sciences and humanities.

If you have a good understanding of how languages work and enjoy working intensively and rising to a challenge then Spanish is for you! It is worth remembering that 75% of the world's population do not speak English!

What qualification does the course lead to?

The course will directly lead to a GCSE in Spanish. (A*-G).It enables students to carry on studying Spanish at A level and at university.

What will I study?

You will learn useful language that you could use in situations relating to leisure and wellbeing, travel and study or work. **Units 1, 3 and 4** will be based on the following broad themes. Sub-themes are exemplified for each broad theme:

- **language for leisure and wellbeing**, for example: healthy mind and body, self and relationships, using technology and media
- **language for travel**, for example: travelling around the world, the cultures of where the language is spoken, sustainability
- **language for study and work**, for example: study and work opportunities, working with languages at home and abroad.

How will I learn?

The WJEC GCSE in Spanish has been designed to enable you to use languages in meaningful ways. You will learn how to understand the language and communicate in both speaking and writing in realistic settings. You will also develop an awareness of the culture and society of the countries and communities where the language is spoken and make connections with your own language and culture. Spanish is taught in a lively and enjoyable way using a variety of teaching methods such as music and video to sustain interest and develop skill areas. Any form of link with the Spanish -speaking world is encouraged.

How will I be assessed?

There are 4 units for GCSE Spanish. Two are assessed in examinations in the final year of study. The other two units are completed as non-examination assessments in your classroom, also in your final year of study.

UNIT 1 – Oracy

Unit 1 is a non-examination assessment of speaking and listening and will be conducted by your teacher. Firstly, you will read aloud a short sentence to show your understanding of Spanish pronunciation. You will then take part in a role play. After this, you will give a short one-minute presentation that you will have prepared in advance and have a short discussion with your teacher about your presentation. Finally, you will take part in a short conversation with your teacher. This unit is worth 30% of the qualification.

UNIT 2 - Reading and Writing

Unit 2 is also a non-examination assessment that you will complete in your classroom. With your classmates, you will study a short work (either a graphic novel, short story, film script or novel) in Spanish. You will then write a written response (up to 200 words) in Spanish about the short story/graphic novel or film script you have studied. This unit is worth 15% of the qualification.

Unit 3 – Listening

Unit 3 is a listening examination worth 20% of the qualification. You will listen a range of speakers in Spanish and will demonstrate your understanding of what you have heard by for example, answering multiple choice questions or questions in English.

Unit 4 - Reading and Writing

Unit 4 is a written examination worth 35% of the qualification. For this assessment, you will read texts in Spanish and answers questions on them in English. You will also be required to complete a translation into English. Finally, you will be able to demonstrate your written language skills by writing up to 120 words in Spanish from a choice of 3 questions.

Section 4

Level 1 / Level 2

Vocational Awards



Course Name

4.1 WJEC Level 1 / Level 2 Award in Sport & Coaching Principles

Why would I want to study this course?

The aims of this qualification are to:

- inspire and enthuse learners to consider a career in one of the many sporting industries, such as coaching, personal training, sport development, performance analysis or teaching;
- give learners the opportunity to gain a broad knowledge and understanding of, and develop skills in, the sports industry across each discipline;
- support progression to a more specialised level 3 vocational post-16 Education or academic sport course or an apprenticeship;
- give learners the potential opportunity, in due course, to enter employment within a wide range of junior job roles across the Sport sector. Junior job roles include: Leisure Centre Assistant, Coaching Assistant or part time referee;
- provide the first step in shaping a pathway towards further and higher education at sixth form, college or university.

What qualification does the course lead to?

WJEC Level 1/2 Vocational Award in Sport & Coaching Principles (1 GCSE).

What will I study?

Unit Number	Unit Title		Assessment	% of Award
1	Fitness for Sport	Mandatory	External	40
2	Improving Sporting Performance	Mandatory	Internal	25
3	Coaching Principles	Mandatory	Internal	35

The award course centres around the 3 above units which cover a wealth of information relating to developing performance, fitness, how we train, why we train, our bodies adaptations to exercise, sports development and provision and much more.

The majority of the course will be assessed internally and will involve completing coursework which will centre around a variety of different tasks. Some will be practically based and some will be presentations, reports or other formats.

Unit 1 is externally assessed which will test students' knowledge and understanding of all aspects affecting an individual's ability to take part in sporting activities. This unit introduces learners to the adaptations that take place in the body following exercise, how training can lead to improvements in fitness and the planning of training programmes. The aim of this unit is to develop the knowledge, understanding and skills needed to plan training programmes to improve the fitness of individuals.

Unit 2 introduces learners to how different areas of sporting performance can be improved. The aim of this unit is to provide learners with the knowledge and understanding needed to be able to analyse sporting performance, identify strengths and weaknesses and plan for improvement.

Unit 3 introduces learners to the principles involved in sports coaching. The aim of this unit is to provide learners with the appropriate knowledge and understanding to be able to plan, lead and evaluate a coaching session within a sporting activity.

How will I learn?

During the course pupils will be expected to take part in paired or group work, carry out action and Internet research, write and give presentations and write reports.

Practical activities, such as coaching, performing, officiating, analysing performances, organising and running tournaments will build upon previous knowledge.

Independent research into sport will be an essential part of the course. This research will be used to support the assessment projects.

How will I be assessed?

Assessment is predominantly through the completion of assignment projects. The assignments will take the form of presentations, practical performances, recording video evidence or research and written reports.

Two internal assessments and **one external** assessment.

Course Name	4.2 BTEC Level 1 / Level 2 First Award in Engineering
-------------	--

Why would I want to study this course?

This course provides an introduction for young people who may wish to explore a vocational route in engineering through Key Stage 4. It provides a foundation of knowledge, understanding and practical skills in engineering related topics that reflect the needs of employers and further education courses. It delivers knowledge, skills and understanding in a work-related context, to allow learners to comprehend theory and application.

The BTEC Level1/Level 2 Engineering is studied at KS4. The course content is scientifically and technically based, showing you how to apply the theory. The course consists of three units, the details of which follow below.

Please note that students are permitted to study a combination of Technology subjects however they will first need to gain approval from the subject leader, Mrs Ryan.

What qualification does the course lead to?

When achieved at Level 2, the BTEC Award is broadly equivalent to 1 GCSE. This will enable you to progress to AS and A Levels, BTEC 'Nationals' or apprenticeships.

What will I study?

The First Award in Engineering comprises of a number of units, one of which is externally assessed by means of an online examination. This unit entitled 'The Engineered World' focuses on essential knowledge relating to all aspects of engineering and technological developments

The other unit covered, 'Investigating an Engineered Product', is internally assessed and focuses on the analysis of an engineered product.

The last unit 'Machining Techniques' looks at the more practical aspects of engineering where pupils will investigate and use various engineering tools and processes to produce a number of practical outcomes.

How will I learn?

- BTEC Awards courses generally focus on the skills and knowledge needed in the workplace both practical and theoretical. You will learn new things and learn how to apply your knowledge.
- As a BTEC Award student in Engineering, you are expected to be keen on a career in this area, to take responsibility for your own learning and to be well-organised. You should enjoy having more freedom in carrying out assignment work whilst knowing you can still ask for help or support if you need it.
- Tasks will be arranged into assignments that have relevance to the engineering sector and will involve exploring how and why engineered products are made.
- One core mandatory unit 'The Engineered World' is externally assessed online and accounts for 25% of the qualification.

How will I be assessed?

- Many BTEC Award courses are completed in one year, but as you are taking this course alongside your GCSEs as well, you will be doing it over two years – Years 10 and 11.
- You will be assessed by completing assignments for 75% of the qualification. These assignments are based on learning aims set by the examination board. Each assignment task will be designed to provide evidence at a Pass, Merit or Distinction grade according to the unit assessment criteria. As the student progresses, the evidence is compiled to achieve the qualification. One core unit amounting to 25% of the qualification is externally assessed online.
- Each assignment will have a deadline that you have to meet, but there will be opportunities to receive formative feedback on your progress prior to the final submission date.

Course Name

4.5 BTEC Level 1 / Level 2 First Award in Public Services**Why would I want to study this course?**

A quarter of all people working the UK work in the Public Services sector. There's a good chance that you will also, whatever line of work you go into. Public Service sectors and the services they provide include:

- emergency services (blue light services): the main services are police, fire and rescue and ambulance;
- armed services: includes the British Army, Royal Navy, Royal Air Force;
- local authorities: includes city councils, town councils, county councils, unitary authorities;
- central government: includes responsibility for transport, education, the environment, health, business and skills, and relations with other countries;
- voluntary/third sector services: services provided by the Royal National Lifeboat Institution (RNLI), Mountain Rescue, the Royal Voluntary Service, the Red Cross, St John Ambulance; supporting social services (the National Society for the Prevention of Cruelty to Children (NSPCC), Shelter); supporting health (the British Heart Foundation, Cancer Research); animal care.

The rationale for the BTEC First in Public Services includes:

- to inspire and enthuse learners to consider a career in the public service sector;
- give learners the opportunity to gain knowledge and understanding of, and develop skills in, the public service sector;
- support progression into a more specialised Level 3 vocational or academic course or into an apprenticeship;
- give learners the potential opportunity, in due course, to enter employment within a wide range of junior job roles across the public service sector, for example entry level jobs within the armed services or non-uniformed services;
- provide opportunities for the development of transferable skills that provide a platform for success both within the public services and other careers.

What qualification does the course lead to?

The course leads to a Level 2 BTEC Award which is equivalent to one GCSE. The grades awarded range from Level 1 Pass (equivalent to D grade at GCSE) to Level 2 Distinction* (equivalent to A* grade at GCSE).

What will I study?

This qualification is taught over 120 guided learning hours (GLH). It has core and optional specialist units. These units will include:

- two core units (totalling 60 Guided Learning Hours - GLH)
- two optional specialist units (totalling 60 GLH).

Pearson BTEC Level 1/Level 2 First Award in Public Services			
Unit	Core Units	Assessment Method	GLH
1	The Role and Work of the Public Services	External	30
2	Working Skills in the Public Service Sector	Internal	30
Optional Units			
3	Employment in the Public Services	Internal	30
4	Public Services and Community Protection	Internal	30
5	Health, Fitness and Lifestyle for the Public Services	Internal	30

How will I learn?

You will have six lessons a fortnight lasting 50 minutes each. These will be a combination of theoretical and practical learning and assessment opportunities. There will also be opportunity to work alongside local and national organisations in both formal and non-formal experiences.

How will I be assessed?

This BTEC First Award has units that the school assesses (internal) and a paper based exam that the board (Pearson) sets and marks (external). Internal assessments will take the form of assignments in both a theoretical and practical context.

Section 5 Technical / Applied Courses



Course Name**5.1 Computer Science****Why would I want to study this course?**

Students who opt for this course will gain an understanding of how computers work and how to create and troubleshoot computer programs for real-life purposes. Computer Science develops valuable programming and computational thinking skills which are increasingly relevant to a wide variety of jobs. Students will explore how computers work and communicate in a variety of contexts.

What qualification does the course lead to?

GCSE Computer Science (grades A*-G)

What will I study?

The specification covers:

- How computers work (Computer Systems, Data Representation, Computer Software)
- Networks
- Internet and Communication
- Algorithms
- Programming
- Security and Data Management
- Ethical, Social and Legal Aspects

How will I learn?

A lot of the work for the course is practical and students will work one per computer. Students will learn the necessary skills for completion of the controlled assessment and problem solving units. This includes developing their knowledge of computer programming by carrying out practical tasks that will help develop skills such as creativity, problem-solving, design and evaluation.

Examination topics will be learnt using a variety of methods including research, group work, presentations and practical activities. Additional resources will be provided to support students when preparing for examinations.

How will I be assessed?

This is a linear specification: Units 1 & 2 are examinations and will be taken at the end of the course. Unit 3 is controlled coursework and will be carried out in the spring / early summer of Year 10.

Unit 1: Understanding Computer Science – a 1 hour 45 minute written examination worth 50%.

Unit 2: Solving Problems Using Computers – a 2 hour practical on-screen examination worth 30%. Tasks will be set and marked by the examination board. These will assess the practical applications of programming knowledge.

Unit 3: Developing Computing Solutions – a 20 hour controlled assessment worth 20%. Candidates will be required to develop a piece of work using programming software following a task set by the examination board.

Course Name	5.2 Digital Technology
-------------	-------------------------------

Why would I want to study this course?

This course is designed for students who wish to begin their journey towards a career that utilises digital technologies or to progress onto advanced level programmes of learning involving digital technologies. This course will allow students to develop their understanding of the range of digital technology systems at use in our connected and globalised society. It will allow students to become independent, confident users of existing and emerging technologies and how these systems can be used productively, creatively and safely.

What qualification does the course lead to?

GCSE Digital Technology (grades A*-G)

What will I study?

The topics and skills developed during the practical coursework units include;
Interrogating spreadsheet data; Animation or GameMaker. Planning digital communications; creating digital assets/apps

Examples of examination topics include;

Data; Digital technology systems; Digital communications; The impact of digital learning systems on organisations and individuals; Securing data and systems; Changing digital technologies

How will I learn?

A lot of the work completed during this course is practical and students will work one per computer where applicable. Students will learn the skills required for completion of the NEA tasks using a range of activities and practise tasks.

Examination topics will be learnt using a variety of methods including research, group work, teacher-led presentations and practical activities. Additional resources will be provided to support students with exam preparation.

How will I be assessed?

Assessment of the course is broken down as follows;

On Screen Examination – 40% of qualification

Unit 1: The Digital World – This comprises a range of questions to assess the specification content related to digital technology systems, the value of digital technology and perspectives on digital technology.

Non-exam Assessments

Unit 2: Digital Practices - 40% of qualification

Comprised of two sections. In Section A students will interrogate a data set in order to inform Section B where they will create a website incorporating either an animation or a game.

Unit 3: Communicating in the Digital World – 20% of qualification

This unit focuses on marketing digital assets using social media. Students will create digital assets related to a set context and then formulate an online digital communications campaign around them.

Course Name	5.3 Design & Technology: Fashion and Textiles
-------------	--

Why would I want to study this course?

If you are interested in Fashion and Textiles through designing and making products this is the course for you. Through studying GCSE Design and Technology, you will be prepared to participate confidently and successfully in an increasing Textile Industry. You will become aware of, and learn from, wider influences on Fashion and Textiles, including modern, historical, social/cultural, environmental and economic factors.

GCSE Fashion and Textiles can lead to further study at A-level or Vocational courses and Higher Education or Apprenticeships all of which can lead onto careers in; Fashion and Textile design and make, interior design, fashion promotion, costume/theatre design and make, retail/buyer/management, garment technologist, personal stylist and so on.

Please note that students are permitted to study a combination of Technology subjects however they will first need to gain approval from the subject leader, Mrs Ryan.

What qualification does the course lead to?

WJEC GCSE in Design and Technology: Textiles

What will I study?

In Product Design learners study **four** main areas through a variety of Practical and Theoretical approaches, these areas include:

1. Core knowledge and understanding of Design and Technology (the impact & evaluation of new & emerging technologies, energy, modern & smart materials, ecological & social footprint, investigating & analysing the work of others)
2. In-depth knowledge and understanding for Fashion and Textiles (properties of materials/components, pattern cutting, industrial manufacturing processes and practices, fashion in textile products including interior and theatrical design, the role of the media; street styles; fashion; traditions of other cultures and the work and influence of global brands/designers).
3. Core skills (the design process, product analysis, problem solving, decision making, communicating ideas, developing a prototype).
4. In-depth skills for Fashion and Textiles (selecting & working with materials/components, Development of textiles, construction skills, and surface decoration & quality of design: shape, size, aesthetics and function).

How will I learn?

You'll learn by undertaking a variety of practical and theoretical tasks including:

- Taking part in group discussions/activities.
- Forecasting and fashion predictions.
- Several design and make projects
- Complete a range of practical samples by testing of materials and manufacturing methods
- Using a range of equipment, tools and machinery when designing and making a product.
- Concept sketches and contract designs; final collection ideas.
- Outside speakers and relevant visits.

How will I be assessed?

Unit 1: Design and Technology in the 21st Century

Written examination: 2 hours (50% of qualification)

A mix of short answer, structured and extended writing questions assessing candidates' knowledge and understanding of Fashion and Textiles

Unit 2: Design and make task

Non-exam assessment: approximately 35 hours (50% of qualification)

An extended design and make task, based on a contextual challenge set by WJEC, assessing candidates' ability to:

- identify, investigate, analyse and outline design possibilities
- design and make prototypes and evaluate their fitness for purpose .

Course Name	5.4 Design & Technology: Product Design
-------------	--

Why would I want to study this course?

If you are interested in identifying and solving real problems by designing and making products or systems, this is the course for you. Through studying GCSE Design and Technology, you will be prepared to participate confidently and successfully in an increasingly technological world; and be aware of, and learn from, wider influences on design and technology, including historical, social/cultural, environmental and economic factors.

GCSE Design and Technology can lead to further study at A-level or Vocational courses and Higher Education or Apprenticeships all of which can lead onto careers in; skilled trades, engineering, manufacturing furniture/product design, jewellery making, cabinet making/carpentry, architecture and so on.

Please note that students are permitted to study a combination of Technology subjects however they will first need to gain approval from the subject leader, Mrs Ryan.

What qualification does the course lead to?

WJEC GCSE in Design & Technology: Product Design

What will I study?

In Product Design learners study **four** main areas through a variety of Practical and Theoretical approaches, these areas include:

1. Core knowledge and understanding of Design and Technology (the impact & evaluation of new & emerging technologies, energy, modern & smart materials, ecological & social footprint, investigating & analysing the work of others)
2. In-depth knowledge and understanding for product design (properties of materials/components, marking out, specialist techniques & processes for manufacturing, properties and application of surface treatment & finishes)
3. Core skills (the design process, product analysis, problem solving, decision making, communicating ideas, developing a prototype)
4. In-depth skills for product design (selecting & working with materials/components, marking out, using specialist techniques & processes, using surface treatment & finishes)

How will I learn?

You'll learn by undertaking a variety of practical and theoretical tasks including:

- Taking part in group discussions/activities.
- Using graphic and ICT techniques, including CAD in the design and making of a product.
- Follow a design brief to complete a product.
- Testing of materials, manufacturing methods and the products made
- Cutting, shaping and joining different materials including papers & boards, timbers, metals, plastics, modern & smart materials.
- Using a range of equipment, tools and machinery when designing and making a product.
- Accurately recording and revising manufacturing process and material properties

How will I be assessed?

Unit 1: Design and Technology in the 21st Century

Written examination: 2 hours (50% of qualification)

A mix of short answer, structured and extended writing questions assessing candidates' knowledge and understanding of Product Design

Unit 2: Design and make task

Non-exam assessment: approximately 35 hours (50% of qualification)

An extended design and make task, based on a contextual challenge set by WJEC, assessing candidates' ability to:

- identify, investigate, analyse and outline design possibilities
- design and make prototypes and evaluate their fitness for purpose

Course Name

5.5 GCSE Physical Education**Why would I want to study this course?**

GCSE Physical Education will enable learners to engage in a practical course, designed to encourage learners to be inspired, motivated and challenged by the subject and enable them to make informed decisions about further learning opportunities and career pathways.

Through studying GCSE Physical Education learners will acquire the knowledge, understanding, skills and values to develop and maintain their performance in physical activities and understand the benefits to health, fitness and well-being. Learners will develop theoretical knowledge and understanding of the factors that underpin physical activity and sport and use this knowledge to improve performance.

Learners will perform effectively in different physical activities by developing skills and techniques and selecting and using tactics, strategies and/or compositional ideas. They will develop their ability to analyse and evaluate to improve performance in physical activity and sport.

What qualification does the course lead to?

A full GCSE qualification in Physical Education.

What will I study?

By studying GCSE Physical Education students will:

- develop theoretical knowledge and understanding of the factors that underpin physical activity and sport and use this knowledge to improve performance.
- understand how the physiological and psychological state affects performance in physical activity and sport.
- understand the contribution which physical activity and sport make to health, fitness and well-being.
- understand key socio-cultural influences which can affect people's involvement in physical activity and sport in Wales and the wider world.
- perform effectively in different physical activities by developing skills and techniques and selecting and using tactics, strategies and/or compositional ideas.
- develop their ability to analyse and evaluate to improve performance in physical activity and sport.

How will I learn?

The course will be delivered through both theory and practical lessons, with an emphasis on students building their theoretical understanding through practical application. Students will also have dedicated practical lessons where they will build their practical profile in a range of activities.

How will I be assessed?**Unit 1: Introduction to Physical Education**

Written examination: 2 hours

50% of qualification 100 marks

Learners will be assessed through a range of short and extended questions. The questions will be based on audio-visual stimuli and other sources.

Unit 2: The active participant in Physical Education

Non-exam assessment

50% of qualification 100 marks

Learners will be assessed in **three** different activities in the role of performer in at least **one** individual sport, **one** team sport and **one** other.

One activity will be a major activity which will have a personal fitness programme linked to the activity.

Course Name

5.6 GCSE Food & Nutrition**Why would I want to study this course?**

The WJEC GCSE in Food and Nutrition will equip you with the knowledge, understanding and skills required to cook and apply the principles of food science, nutrition and healthy eating. It will encourage you to cook a range of dishes and will give you the required knowledge and understanding to enable you to make informed decisions about food and nutrition. With the knowledge you gain, you will be able to feed yourselves and others affordably and nutritiously, now and later in life.

What qualification does the course lead to?

WJEC GCSE in Food & Nutrition

What will I study?

The specification in food and nutrition will enable you to make connections between theory and practice so that you are able to apply your understanding of food science and nutrition to practical cooking. The content relates to the study of both food and drinks.

How will I learn?

You will learn through practical experimental work, written work plus planning, preparation and cooking.

How will I be assessed?**Unit 1: Principles of Food and Nutrition**

This will be assessed through an on-screen written examination. 1 hour 30 minutes long which is 40% of the qualification.

Two sections both containing compulsory questions. Section A: questions based on stimulus materials. Section B: a range of question types to assess all content related to food and nutrition.

Unit 2: Food Investigation

This will be assessed through a non-exam assessment (NEA) which is 20% of the total qualification.

Will involve practical experimental work and written work based on a specific food commodity e.g. bread, pastry.

Unit 3 – Food and Nutrition In Action

This will be assessed through a non-exam assessment (NEA) which is 40% of the qualification.

Will involve research to respond to a given brief plus planning, preparation, cooking (1 x 3 hour session) and the presentation of three dishes plus accompaniments (where appropriate) to form a menu.

Course Name

5.6 WJEC GCSE in Built Environment

Why would I want to study this course?

The WJEC GCSE qualification in Built Environment introduces learners to, and develops their understanding of the built environment, including the trades and roles within it, the tools, technologies and materials used in its construction and maintenance, and the processes involved in its design.

The qualification allows learners to develop the practical skills involved in different stages of a buildings life cycle and encourages them to investigate their own built environment and understand the impact it has on the economy, society, culture and the natural environment. The qualification may be taken by learners who wish to begin their journey towards a career in the construction and built environment sector, whether in trade-based, professional or managerial roles, or by learners who want to increase their understanding of the built environment more generally.

Please note that students are permitted to study a combination of Technology subjects, however they will first need to gain approval from the Subject Leader, Mrs Ryan.

What qualification does the course lead to?

GCSE in Built Environment

What will I study?

This WJEC GCSE specification in Built Environment will enable learners to develop:

- knowledge and understanding of theories, ideas and concepts related to the built environment
- knowledge and understanding of the different stages within the life cycle of the built environment
- knowledge and understanding of how different trades and services relate to each other within the built environment
- an appreciation of the built environment, including its design, creation, use and maintenance, and its role in their daily lives
- enquiry skills by exploring the built environment in the community and world in which they live
- skills in planning projects relating to the built environment, using the appropriate equipment to do so
- practical skills in designing or constructing elements of the built environment
- skills in using evidence to evaluate the use, performance and impact of the built environment, both in relation to their own work and that of others
- knowledge and understanding of the tools, materials and processes used in designing, constructing, valuing and using the built environment, including how they change over time.

How will I learn?

You will learn through researching, recording and developing skills in a variety of written and practical tasks, including developing your understanding of trades and roles within construction, tools, technologies and materials in construction and maintenance/design processes.

You will develop construction practical skills in relation to different stages of a buildings life cycle and understand the cultural, environmental and socio-economic impact construction can have.

How will I be assessed?

The WJEC GCSE in Built Environment is assessed through a combination of internal and external assessment, both theory and practical.

Unit 1: Introduction to the Built Environment – This is an on-screen examination 1 hour 30 minutes long which is 35% of the qualification.

Unit 2: Creating the Built Environment – This is a non-exam assessment (NEA) which is approximately 25 hours and 40% of the qualification and will include written work, drawings and practical work.

Unit 3: Exploring the Built Environment - This is a non-exam assessment (NEA) which is approximately 15 hours and 25% of the qualification. This will include case studies of buildings in the local environment.

Section 6 Creative/Expressive Arts

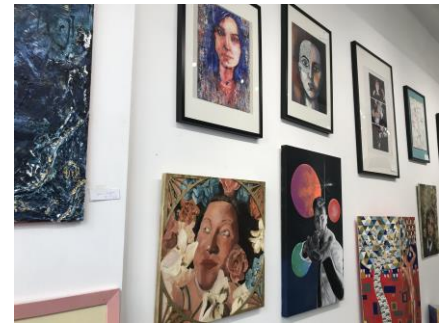

Course Name

6.1 Art and Design

Why would I want to study this course?

You would choose to study this course if you had a real interest in the visual arts. You will have a flair for drawing and designing and be creative in your thought processes. You would wish to learn about the way art and design is used to communicate messages and meanings in a variety of ways through a whole world language of visual communication.

In order to find success within the subject of Art, prospective students need to show an aptitude for creative thinking, independent learning and working with others, as well as the specific skills required by the subject.

What qualification does the course lead to?

A GCSE in Art & Design from this course could lead to further study at A Level. From there you could go on to an Art Foundation course and/or an art-based degree. This could lead to work in a wide variety of careers including architecture, photographic journalism, fashion, animation, advertising design and graphic design. Opportunities could also exist in web and games design, film and television, gallery curation and interior design, to name a few!

What will I study?

You would be introduced to art and design through drawing, painting, sculpture and other fine art practices. Design work could include inspiration from graphics, fashion, textiles, jewellery and ceramics. You will learn about following a concept from investigation through to realisation as well as working to a design brief through a variety of themes or topics. These critical activities are an important part of the course and will develop your knowledge of past and contemporary art and design practice. As part of the course you will study and work from a range of art, craft and design, from the past and from recent times, through gallery visits and workshops.

How will I learn?

The GCSE is divided into two distinct units.

Unit 1: Portfolio of Work.

This is a sustained unit of coursework produced across Year 10 and Term 1 in Year 11. The course will be divided up into skills based, workshop activities and 'mini- projects' that will be presented for assessment. Work undertaken during this time will begin with teacher selected project work before students develop their own themes to be inspired by. This coursework portfolio will also include a 'Mock Exam' unit.

Unit 2: Externally-Set Task.

This is the assessment unit set by the exam board. Students will be asked to respond to one of the set starting points and will be given a period of time to practically prepare for the exam. A 10 hour period will be made available for the completion of the examination piece within the department.

How will I be assessed?

Assessment will be ongoing throughout the course. Unit 1 constitutes 60% of the overall grade, Unit 2 40%.

You will be assessed in four main areas: Critical understanding, Creative making, Reflective Recording and Personal Presentation.

Assessment takes the form of ongoing holistic assessment, end of project feedback and an end of course Exam Project.

Course Name	6.1 Drama
--------------------	------------------

Why would I want to study this course?

Drama is a subject that is chosen for a multitude of reasons. It could be for those students who wish to follow a career in the arts. It could also be for students who wish to develop their communication skills.

Drama at GCSE will allow you to choose a wide range of A levels.

Jobs could range from the teaching of Drama, to Drama Therapy, acting, other work in the Media or a variety of non-related jobs that demand strong communication skills, for example, Law.

It is important to note that Drama is not a soft option and students will have to give up their own time for extra rehearsals, performances and assessments. In order to find success within the subject of Drama, prospective students need to show an aptitude for creative thinking, independent learning and working with others, as well as the specific skills required by the subject.

Theatre visits are an essential part of the course.

What qualification does the course lead to?

GCSE Drama.

What will I study?

The GCSE course comprises of 3 Units.

Unit 1 is worth 40% of the qualification and will require you to devise or develop your own piece of theatre or design using a specific practitioner or acting genre in response to a stimulus set by WJEC. You will be in groups of 2-5 and will complete a portfolio of supporting evidence as well as an evaluation of your performance.

Unit 2 is worth 30% of the qualification and will require you perform an extract from a published play. You will either rehearse this extract in groups of 2-4 or prepare and develop your design idea, this will be assessed by an external examiner in year 11.

Unit 3 is worth 30% of the qualification and will require you to sit a written examination on a text set and unseen texts by WJEC. We will study the set text in lesson through the eyes of a director, designer and actor.

How will I learn?

Drama is a subject that demands plenty of enthusiasm, and a willingness to explore different means of communication. As the practical assessments need to be performed in groups it is essential that students are team players and are willing to co-operate at all levels.

Acting and directing skills are explored and developed through the performance of scripted and non-scripted work.

Writing and devising skills are utilised in group project work. The course includes a thematic project and a set text, both explored through practical and theoretical work.

Students need to be very aware that Drama is hard work and requires enthusiasm and commitment in equal measure. The higher grades can only be accessed by total commitment and dedication.

With the exception of the onscreen examination, for unit 1 and 2 students can choose the skills of an actor OR a designer. A designer can be set or props, costume or make up, sound or lighting.

How will I be assessed?

Unit 1. 40% of the total GCSE marks. Internally assessed and externally moderated by post.

Unit 2. 30% of the total GCSE marks. Externally assessed.

Unit 3. 30% of the total GCSE marks. Onscreen examination.

Course Name	6.2 Music
-------------	------------------

Why would I want to study this course?

If you have enjoyed Music at Key Stage 3 and want to continue your musical studies then this course will allow you to gain further experience in the three main musical activities of Listening, Performing and Composing. Through active involvement in these areas, you will be encouraged to appreciate and enjoy various styles of music. The course is intended to provide you with a range of skills and give you a lasting love of music, which you may then use in preparation for further study or in pursuit of leisure and cultural activities. In order to find success within the subject of Music, prospective students need to show an aptitude for creative thinking, independent learning and working with others, as well as the specific skills required by the subject.

What qualification does the course lead to?

GCSE Music (WJEC)

The course can lead onto A level Music and/or Music Technology in the sixth form or vocational performing arts industry courses in further education. The course also supports many other subjects through the skills you will acquire.

What will I study?

LISTENING - a wide range of music will be covered in the course, giving you the skills to enable you to respond to the structural and expressive elements of music, to perceive the relationship between sound and symbol, and to show an awareness of musical styles of the past and present.

PERFORMING - you will sing or play individually and as a member of an ensemble.

COMPOSING - you will develop your composing skills through study of various styles of music in preparation for the completion of two compositions.

How will I learn?

Most lessons will involve the study of music through listening and performing. You will learn to comment in detail on how the musical elements relate to the music you listen to and perform. Alongside the study of various styles you will have the opportunity to develop your own musical interests and skills including the opportunity to make music individually and as part of a group to help you solidify compositional techniques of various styles. You will also learn to compose individually in various styles to produce full length compositions.

You will need to continue to work on your performing skills and should have regular tuition on your instrument or voice. Please see Mrs Ritter if you wish to start school tuition. Taking part in relevant extra-curricular activities will greatly enhance your success in GCSE Music and is a fantastic opportunity for you to develop your ensemble skills for the performance element of the course.

How will I be assessed?

Performing Music – controlled assessment 32.5%

One performance on your voice or instrument as part of an ensemble and one performance as a soloist or ensemble member. Learners can choose to perform on any instrument or voice, or technology or a combination of these. (4-6 minutes, at least two pieces)

Composing Music – controlled assessment 32.5%

Two contrasting compositions (3-6 minutes total playing time) and reflective log.

Appraising Music – listening paper/exam 35%

Questions based on areas of study/relevant listening completed throughout the course.

Section 7 Humanities

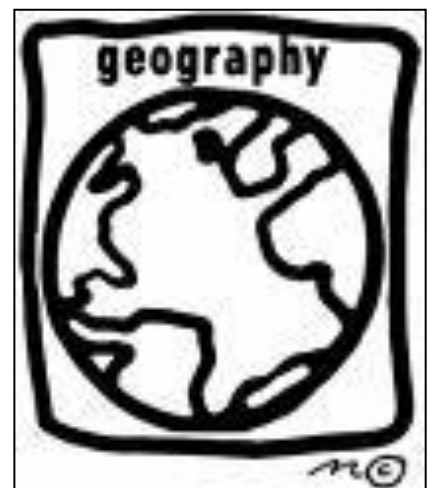
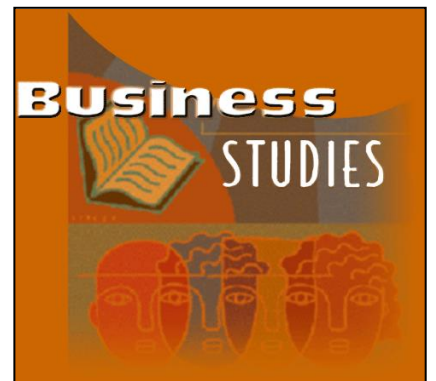

Course Name

7.1 Business

Why would I want to study this course?

The WJEC GCSE Business qualification will develop your understanding of the activities that make a business successful. You will gain an insight into critical issues facing businesses and ways in which these can be solved. You will undertake research to make reasoned judgements and think critically about businesses in your area. You will also reflect on business activity in the context of the environment and sustainability. You will study the impact business has on society. You will explore job market trends and understand different business careers and employment opportunities available to you.

What qualification does the course lead to?

WJEC GCSE Business (Level 1/2)

What will I study?

The GCSE Business course is presented in four clear and distinct topic areas:

Unit 1 INTRODUCTION TO THE BUSINESS WORLD

In this unit, you will study the fundamentals of business. You will explore the purpose of business activity and the nature of business enterprises, understanding the different types of business ownership and aims. Additionally, you will learn about markets and business sectors, and the importance of the consumer. You will calculate costs and revenue to make business decisions.

Unit 2 KEY BUSINESS CONSIDERATIONS

In this unit, you will undertake research on a chosen business in your locality and to use your research findings to produce a report.

Unit 3 BUSINESS STRATEGIES FOR SUCCESS

In this unit you will explore the key business functions of finance, marketing, human resources, and production. Additionally, you will study strategies for business growth and understand how businesses are affected by political, legal, and economic external factors.

Unit 4 BUSINESS CREATION

In this unit, you will develop enterprise skills. You will carry out primary and secondary market research to collect information for an entrepreneurial opportunity you have identified. You will produce a report that covers key aspects of your business proposal

How will I learn?**Units 1 and 3**

Assessed by written examinations containing both short and extended answers, with some based around business situations. Each exam will last 1hr 15min. 60% of your final grade will be from your performance during the examinations.

Unit 2 and 4

Non-examined assessments where you will be given an assignment brief to complete. You will undertake research, analyse the data and provide judgements. Both units are completed during allocated lesson time in accordance with the exam boards requirements. 40% of your final grade will be from your performance in your coursework.

How will I be assessed?

GCSE Business helps to develop a wide range of skills for your future:

1. Literacy Skills
Reading, writing, understanding, and engaging with various forms of text and information.
2. Numeracy Skills
Understanding, interpreting, and working with numbers to solve business problems.
3. Critical Thinking and Problem Solving
Analysing business information to make decisions or judgments.
4. Personal Effectiveness Skills
Achieving your goals by managing your time, setting targets and learning from your experiences.
5. Creativity and innovation
Thinking creatively, by coming up with solutions to business problems.

GCSE Business will equip you with a range of skills that are not only valuable for studying business further, but which will combine with a variety of subjects.

Course Name

7.2 Geography

Why would I want to study this course?

Geography at GCSE is an exciting and engaging subject that allows learners to deal with topics relevant to our lives today. Students are able to take charge of their learning and investigation skills as well as honing their decision-making abilities in terms of approaches to managing risk, danger and conflicting opinions. Such approaches really allow learners to develop their own leadership and management skills.

Geography provides students with an insight into many aspects of life in our rapidly changing world. Geography prides itself on its unique position as a bridge between the written world of the Arts and the investigation of the Sciences, combining elements of both the human and physical world. It enables students to question, understand and make sense of the world around them. As a consequence, they will understand how changes in those human and physical systems have an impact on them and the wider world.

What qualification does the course lead to?

This course leads to a GCSE in Geography awarded by the WJEC.

What will I study?**Unit 1 – Our Physical & Human World (Year 10)**

Here you will study:

- Drainage basins and rivers
- Changing coastlines
- Migration
- Settlement change

Unit 2 – Our Dynamic & Diverse World (Year 11)

Here you will study:

- The geography of inequality
- The highs and lows of our weather
- Wild weather
- Continual climate change
- Managing global challenges

How will I learn?

WJEC GCSE Geography adopts an enquiry approach to the study of geographical information, issues and concepts. It is based on the principle that geographical education should enable learners to become critical and reflective thinkers by engaging them actively in the enquiry process. This enquiry approach, in both classroom and fieldwork contexts, enables learners to develop the ability to think 'like a geographer' with opportunities to think creatively, think scientifically and think independently.

Geography is delivered by the use of topical material from all forms of media and encourages the development of many skills among students. The exciting GCSE course is supported by dedicated materials and fieldwork.

How will I be assessed?

Exam 1 Unit 1 Our Physical & Human World – worth 30% taken in Year 10. One hour and thirty minutes

Exam 2 Our Dynamic & Diverse World – worth 30% taken in Year 11. One hour and thirty minutes

Non-Examination Assessments

Unit 2 Developing Fieldwork Skills – worth 25%. You will carry out a fieldwork based on a topic set by WJEC. You will investigate the chosen location and write a fieldwork enquiry submitted to the WJEC.

Unit 4 Sustainable Solutions – worth 15%. You will receive a resource booklet on a real-world issue and undertake background research on that issue. You will write a report based on the issue in a decision-making task reporting how sustainable the various options are likely to be.

Course Name

7.3 History**Why would I want to study this course?**

History means 'to enquire' – questioning who we are and how our society (whether local, national or global) has developed is fundamental to human nature. Studying History at GCSE will allow you to build upon and develop your knowledge and skills and specialise in a variety of areas of enquiry covering aspects of Medieval, Early Modern and Modern History with focus to Welsh, British and International History. These will not only give you a rich tapestry of historical knowledge and understanding as you explore the relationships between and impact of political, economic, social and cultural issues but support you in making informed judgements as you study and critically analyse primary sources and interpretations in their historical contexts – critical skills in a global, information-loaded society. Knowing our past means we can understand our present and navigate our future.

The History GCSE course provides knowledge and skills that will enable you to understand and fully participate in the world in which we live today. In addition, it is an excellent foundation for many A Level studies and for many careers including Law, Politics, Journalism, Finance, Management and Police work as well as Teaching, Conservation and Archaeology. Surprisingly, the most popular professions for Historians to pursue is Accountancy.

What qualification does the course lead to?

This course will lead to a full GCSE qualification in History.

What will I study?

At GCSE students sit the new 'Made for Wales' Syllabus.

Unit 1 - An In-Depth Study on Welsh History – 30% exam

Unit 2 – An In-Depth Study on European and/or World History – 20% non-examination assessment

Unit 3 – A Study of a Period in World History – 30% exam

Unit 4 -A Changing Society: A Themed British Study Covering 75 to 100 Years – 20% non-examination assessment

How will I learn?

The department takes an investigative approach to the study of History. You will be encouraged to use a very wide range of evidence including newspaper reports, biographies, photographs, maps, films and books in order to support them to analyse and evaluate primary / contemporary evidence, to understand others' interpretations. You'll also be encouraged to enrich their knowledge and understanding through wider research via library texts, podcasts, documentaries and the internet. Through the application of this rich knowledge and understanding to evidence and interpretations, you will be immersed into the work of the historian and facilitated with making their own well-informed judgements preparing you for future study and the world of work as well as being an independent citizen and leader of social justice.

How will I be assessed?

You will sit two exams, one in Year 10 and one in Year 11.

You will also complete two non-examination assessments one of which will be completed online.

Course Name	7.4 Religious Studies
--------------------	------------------------------

Why would I want to study this course?

If you are interested in people and events in the world today, this is the subject for you.

The study of religion is of great importance in our own multicultural society and also the wider world in which we live. Religious Studies at GCSE is an objective and academic study of people and how faith (both religious and non-religious) affects their lives. It allows students to acquire knowledge and understanding of beliefs, values, philosophical convictions and traditions and to consider the influence of these. Moral issues and fundamental questions of life and death are an integral part of this study.

It will encourage you to develop curiosity and to adopt an enquiring, critical and reflective approach to your study, to explore religions and beliefs, to reflect on fundamental questions, to engage with them intellectually and respond personally.

Religious Studies GCSE does not attempt to lead students towards a particular faith or persuasion. The course is all the more important in the complex, multi-cultural society in which we live. As a by-product, it should teach young people to be tolerant of the differences which exist between people.

Anyone wishing to enter professions such as teaching and caring for others, nursing and medicine, law and law enforcement, media, among others, should seriously consider taking GCSE RS.

What qualification does the course lead to?

GCSE Full Course in Religious Studies.

What will I study?

You will study non-religious beliefs and worldviews, alongside the teachings, beliefs and practices of Christianity (the largest of global faiths, followed by 2.2 billion people worldwide) and Hinduism (the oldest of the major world faiths), You will examine philosophical issues of life and death (such as abortion, euthanasia, the afterlife) and ethical issues within relationships (same sex relationships, adultery, divorce, contraception) and of humans rights (freedom of belief, justice, punishment)

How will I learn?

All GCSE RS learning is planned with the student in mind. A variety of styles are used to support visual, auditory and kinaesthetic learners, and an experiential, active approach to learning brings the subject alive. Students explore content via text and documentaries; they will reflect via stillings and circle times; they will critically evaluate via debates and discussions; they will consolidate via drama, role-play, re-enactments, and art and craft 'make-it challenges'.

A visit to the Swaminarayan Mandir in London and a Hindu meal at a restaurant, alongside a visit to Christian places of worship will give students a more enriching and meaningful learning experience of Hinduism and Christianity. In addition, these enrichment visits allow our students to engage with members of faith traditions, asking questions of importance, to increase understanding.

Students will develop a variety of important key skills as they explore the course: literacy (reading, speaking, listening, writing), digital competency, creativity and innovation, critical thinking and problem solving, planning and organisation, and personal effectiveness.

How will I be assessed?

There will be 4 examined assessment points (2 of which are external examinations; 2 of which are Non-Examination Assessments or NEAs):

- Unit 1: Examination in summer term of Year 10 (worth 30%)
- Unit 2: NEA completed in Year 10 (worth 20%)
- Unit 3: Examination in summer term of Year 11 (worth 30%)
- Unit 4: NEA completed in Year 11 (worth 20%)

Summary of Sixth Form Courses Offered In 2024

TWO YEAR ADVANCED (LEVEL 3) COURSES

Art & Design+	History+
Business BTEC National Extended Certificate+	Maths
Biology	Music
Chemistry	Music Technology+
Classical Civilisation	PE+
Computer Science +	Physics
Criminology Level 3 Applied Diploma	Psychology+
Design Technology: Product Design	Religious Studies: Philosophy & Ethics+
Design Technology: Textiles & Fashion	Sport BTEC Extended Certificate+
Engineering BTEC National Extended Certificate+	Sport BTEC National Diploma+
Economics +	Spanish
English Language	Theatre Studies+
English Literature	Uniformed Protective Services BTEC National Extended Certificate+
French	Welsh
Further Maths	Advanced Skills Baccalaureate Wales
Geography+	
German	
Health & Social Care	

+ Previous study of the subject **not** essential.

GCSE re-sit courses in English Language & Maths will be available.

